

| Commodity | Close | % Change | Commodity | Ltp* | % Change | Economical Data | |
|-------------|----------|----------|---------------|----------|----------|-----------------|---------------------------------|
| Gold | 47816.00 | -0.02 | Gold\$ | 1825.62 | -0.44 | EUR | ECB Economic Bulletin |
| Silver | 68565.00 | 1.52 | Silver\$ | 26.62 | -0.92 | EUR | Retail Sales m/m |
| Crudeoil | 4070.00 | 1.62 | Crudeoil\$ | 55.69 | 1.70 | USD | Challenger Job Cuts y/y |
| Natural Gas | 204.40 | -3.81 | Natural Gas\$ | 2.79 | -1.97 | USD | Unemployment Claims |
| Copper | 597.40 | 1.11 | Lme Copper | 7857.00 | 0.11 | USD | Prelim Nonfarm Productivity q/q |
| Zinc | 209.15 | 1.70 | Lme Zinc | 2637.50 | 0.17 | USD | Prelim Unit Labor Costs q/q |
| Nickel | 1280.10 | -0.47 | Lme Nickel | 17650.00 | 0.28 | USD | Factory Orders m/m |
| Aluminium | 161.35 | 0.19 | Lme Lead | 2029.00 | 0.17 | USD | Natural Gas Storage |
| Lead | 163.55 | 0.80 | Lme Aluminium | 1989.00 | 0.63 | USD | Crude Oil Inventories |

MCX COMMODITIES

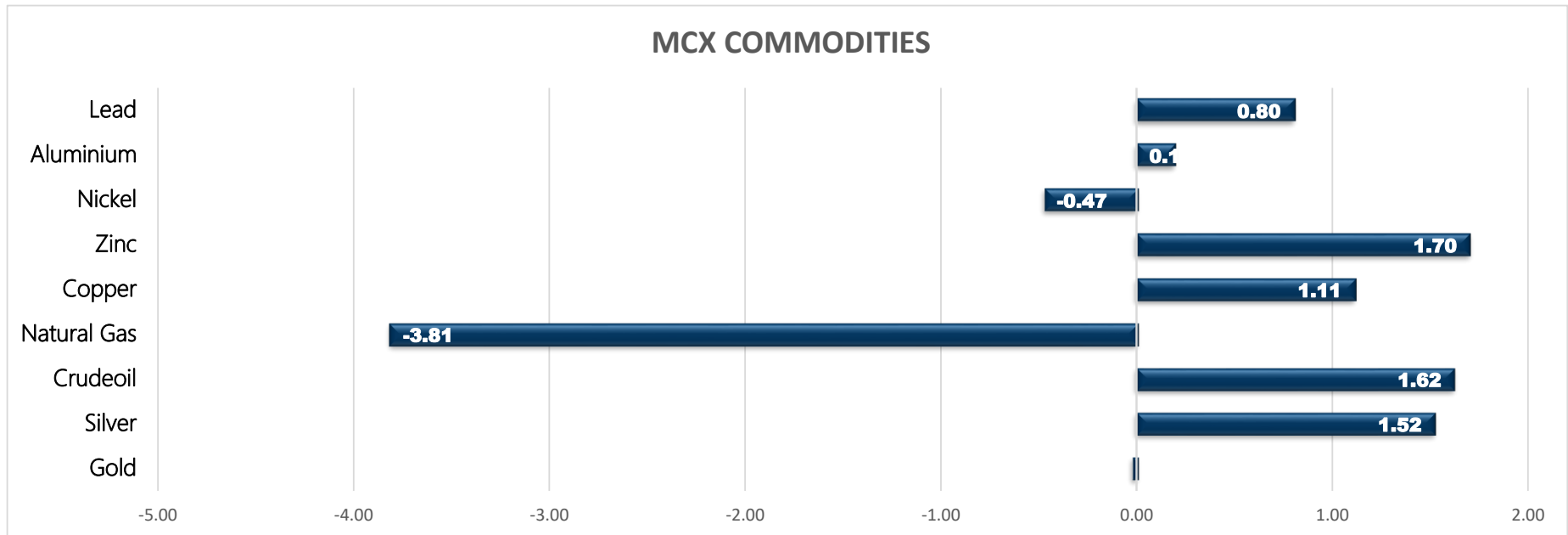

MCX MARKET SYNOPSIS

| Contract | Open | High | Low | Close | Rs Chg | % Chg | Volume | OI | % Chg |
|---------------|---------|---------|---------|---------|--------|-------|--------|------|--------|
| Copper Feb | 588.90 | 598.80 | 587.75 | 597.40 | 6.55 | 1.11 | 16670 | 3442 | 7.03 |
| Copper Mar | 588.80 | 597.40 | 587.65 | 596.30 | 6.15 | 1.04 | 488 | 437 | 17.47 |
| Zinc Feb | 205.20 | 209.40 | 204.75 | 209.15 | 3.50 | 1.70 | 11637 | 1854 | 2.21 |
| Zinc Mar | 203.85 | 207.90 | 203.70 | 207.75 | 3.40 | 1.66 | 162 | 158 | 29.51 |
| Nickel Feb | 1277.00 | 1289.80 | 1275.50 | 1280.10 | -6.00 | -0.47 | 11050 | 1767 | 2.91 |
| Nickel Mar | 1285.50 | 1295.50 | 1282.80 | 1285.90 | -6.90 | -0.53 | 175 | 107 | 21.59 |
| Aluminium Feb | 161.05 | 161.90 | 160.50 | 161.35 | 0.30 | 0.19 | 1997 | 856 | 6.47 |
| Aluminium Mar | 160.70 | 161.50 | 160.15 | 160.95 | 0.10 | 0.06 | 131 | 57 | 21.28 |
| Lead Feb | 161.55 | 164.80 | 161.50 | 163.55 | 1.30 | 0.80 | 4882 | 377 | 7.71 |
| Lead Mar | 161.00 | 162.90 | 160.00 | 162.60 | 1.45 | 0.90 | 222 | 23 | 475.00 |

MCX PIVOT

| Contract | Sup - 3 | Sup - 2 | Sup - 1 | Pivot | Res - 1 | Res - 2 | Res - 3 | OI Status |
|---------------|---------|---------|---------|---------|---------|---------|---------|---------------|
| Copper Feb | 579.50 | 583.60 | 590.60 | 594.70 | 601.70 | 605.80 | 612.80 | Fresh Buying |
| Zinc Feb | 201.50 | 203.10 | 206.20 | 207.80 | 210.90 | 212.50 | 215.60 | Fresh Buying |
| Nickel Feb | 1259.50 | 1267.50 | 1273.80 | 1281.80 | 1288.10 | 1296.10 | 1302.40 | Fresh Selling |
| Aluminium Feb | 159.30 | 159.90 | 160.70 | 161.30 | 162.10 | 162.70 | 163.50 | Fresh Buying |
| Lead Feb | 158.50 | 160.00 | 161.80 | 163.30 | 165.10 | 166.60 | 168.40 | Fresh Buying |

INTERNATIONAL MARKET SYNOPSIS

| Commodity | Open | High | Low | Ltp* | Rs Chg | % Chg | LME STOCKS | |
|---------------|----------|----------|----------|----------|--------|-------|---------------|------|
| LME Copper | 7783.00 | 7857.00 | 7719.50 | 7848.00 | 9.00 | 0.11 | LME Copper | 775 |
| LME Zinc | 2580.00 | 2634.00 | 2563.00 | 2633.00 | 4.50 | 0.17 | LME Zinc | -450 |
| LME Nickel | 17770.00 | 17825.00 | 17525.00 | 17600.00 | 50.00 | 0.28 | LME Nickel | -24 |
| LME Lead | 2015.50 | 2037.50 | 2001.00 | 2025.50 | 3.50 | 0.17 | LME Lead | -600 |
| LME Aluminium | 1974.00 | 1982.00 | 1959.00 | 1976.50 | 12.50 | 0.63 | LME Aluminium | 3500 |

INTERNATIONAL PIVOT

| Commodity | Sup - 3 | Sup - 2 | Sup - 1 | Pivot | Res - 1 | Res - 2 | Res - 3 |
|---------------|---------|---------|---------|-------|---------|---------|---------|
| LME Copper | 7622 | 7671 | 7759 | 7808 | 7897 | 7946 | 8034 |
| LME Zinc | 2515 | 2539 | 2586 | 2610 | 2657 | 2681 | 2728 |
| LME Nickel | 17175 | 17350 | 17475 | 17650 | 17775 | 17950 | 18075 |
| LME Lead | 1969 | 1985 | 2005 | 2021 | 2042 | 2058 | 2078 |
| LME Aluminium | 1940 | 1950 | 1963 | 1973 | 1986 | 1996 | 2009 |

COPPER

Copper trading range for the day is 583.6-605.8.

Copper prices recovered on hopes that the United States would soon pass a long-awaited stimulus package which could boost metals demand and recovery

Yangshan copper premium rose to its highest since August 2020 at \$73 a tonne, amid disrupted supplies from Chile.

China will celebrate its Lunar New Year holiday during Feb. 11-17, when metals demand usually dip as business activities slow.

Warehouse stock for Copper at LME was at 75000mt that is up by 775mt.



ZINC

Zinc trading range for the day is 203.1-212.5.

Zinc prices gained as governments around the world looked poised to boost spending to help economies recover

Investors are monitoring negotiations in Washington surrounding another stimulus package.

Zinc concentrate remained in tight supply, while zinc consumption weakened as it is approaching the CNY holiday.

Warehouse stock for Zinc at LME was at 290900mt that is down by -450mt.



NICKEL

Nickel trading range for the day is 1267.5-1296.1.

Nickel prices traded in range as a private survey showed China's services sector activity growth slowing sharply in January.

China Caixin/Markit services PMI for January weakened month on month, which led to more cautious market sentiment

China's NPI output shrank 12.5% from November to 37,300 mt Ni in December.

Warehouse stock for Nickel at LME was at 249078mt that is down by -24mt.



ALUMINIUM

Aluminium trading range for the day is 159.9-162.7.

Aluminium prices gained on increased optimism about stimulus packages and global economic recovery.

China's service sector growth slowed at the start of the year as demand was dampened by the ongoing Covid-19 pandemic

President Joe Biden met with the 10 Republican senators to discuss an alternative, smaller aid proposal to his \$1.9 trillion package.

Warehouse stock for Aluminium at LME was at 1425225mt that is up by 3500mt.

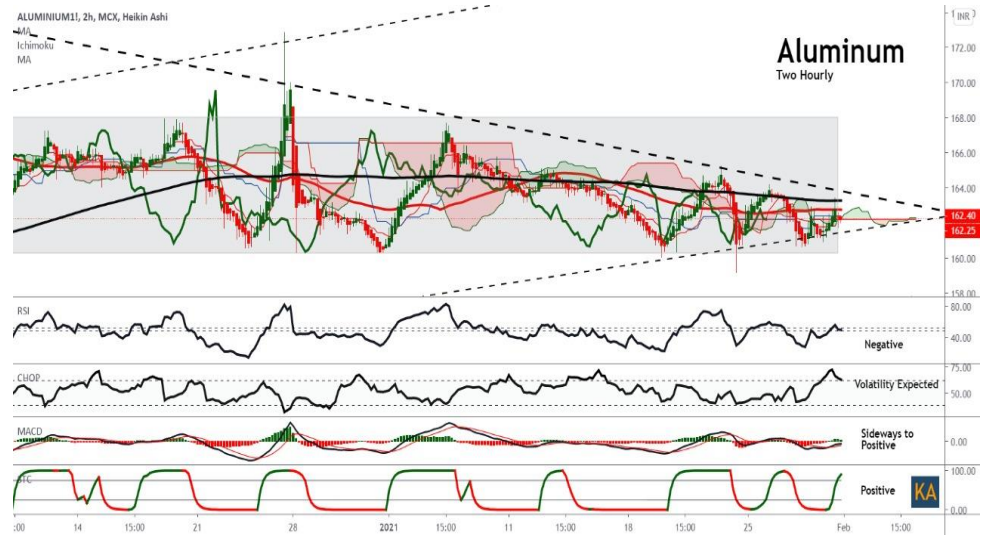

SPREAD SYNOPSIS

| Copper | | | | |
|--------|--------|-----|-------|-------|
| Month | Rate | Feb | Mar | Apr |
| Feb | 597.40 | | -1.10 | -2.10 |
| Mar | 596.30 | | | -1.00 |
| Apr | 595.30 | | | |

| Zinc | | | | |
|-------|--------|-----|-------|-------|
| Month | Rate | Feb | Mar | Apr |
| Feb | 209.15 | | -1.40 | -2.70 |
| Mar | 207.75 | | | -1.30 |
| Apr | 206.45 | | | |

| Spread History | | | |
|----------------|--------|------|-------|
| Commodity | Max | Min | Avg |
| Copper | -19.90 | 5.64 | 64.00 |
| Zinc | -7.25 | 0.44 | 2.40 |
| Nickel | -7.25 | 0.44 | 2.40 |
| Aluminium | -7.10 | 1.24 | 3.10 |
| Lead | -22.20 | 3.47 | 12.80 |

| Nickel | | | | |
|--------|---------|-----|------|-------|
| Month | Rate | Feb | Mar | Apr |
| Feb | 1280.10 | | 5.80 | 11.00 |
| Mar | 1285.90 | | | 5.20 |
| Apr | 1291.10 | | | |

| Aluminium | | | | |
|-----------|--------|-----|-------|------|
| Month | Rate | Feb | Mar | Apr |
| Feb | 161.35 | | -0.40 | 2.30 |
| Mar | 160.95 | | | 2.70 |
| Apr | 163.65 | | | |

COPPER PRICE MOVEMENT SINCE 2011

| Year | JAN | FEB | MAR | APR | MAY | JUN | JUL | AUG | SEP | OCT | NOV | DEC | Growth |
|------|--------|--------|--------|--------|--------|--------|--------|--------|--------|--------|--------|--------|--------|
| 2011 | 451.90 | 445.75 | 425.30 | 415.90 | 417.35 | 421.10 | 436.85 | 427.10 | 349.80 | 392.95 | 409.75 | 406.00 | -33.50 |
| | 2.82 | -1.36 | -4.59 | -2.21 | 0.35 | 0.90 | 3.74 | -2.23 | -18.10 | 12.34 | 4.28 | -0.92 | -7.62 |
| 2012 | 417.15 | 417.70 | 431.65 | 443.90 | 420.25 | 429.40 | 422.55 | 424.30 | 441.05 | 419.70 | 436.30 | 443.75 | 37.75 |
| | 2.75 | 0.13 | 3.34 | 2.84 | -5.33 | 2.18 | -1.60 | 0.41 | 3.95 | -4.84 | 3.96 | 1.71 | 9.30 |
| 2013 | 440.05 | 418.20 | 410.20 | 381.00 | 413.05 | 406.60 | 421.55 | 486.95 | 466.40 | 452.50 | 444.40 | 468.55 | 24.80 |
| | -0.83 | -4.97 | -1.91 | -7.12 | 8.41 | -1.56 | 3.68 | 15.51 | -4.22 | -2.98 | -1.79 | 5.43 | 5.59 |
| 2014 | 444.95 | 443.20 | 404.15 | 403.00 | 410.80 | 422.35 | 436.10 | 417.95 | 416.00 | 414.70 | 390.75 | 399.10 | -69.45 |
| | -5.04 | -0.39 | -8.81 | -0.28 | 1.94 | 2.81 | 3.26 | -4.16 | -0.47 | -0.31 | -5.78 | 2.14 | -14.82 |
| 2015 | 342.85 | 371.80 | 378.45 | 404.60 | 386.65 | 368.75 | 335.40 | 341.75 | 342.70 | 336.55 | 301.15 | 315.50 | -83.60 |
| | -14.09 | 8.44 | 1.79 | 6.91 | -4.44 | -4.63 | -9.04 | 1.89 | 0.28 | -1.79 | -10.52 | 4.77 | -20.95 |
| 2016 | 311.60 | 322.00 | 321.25 | 334.20 | 312.50 | 327.15 | 329.70 | 305.60 | 328.55 | 326.05 | 396.05 | 372.90 | 57.40 |
| | -1.24 | 3.34 | -0.23 | 4.03 | -6.49 | 4.69 | 0.78 | -7.31 | 7.51 | -0.76 | 21.47 | -5.85 | 18.19 |
| 2017 | 406.10 | 397.85 | 380.75 | 367.60 | 368.75 | 385.20 | 410.65 | 434.55 | 427.95 | 444.70 | 431.40 | 466.00 | 93.10 |
| | 8.90 | -2.03 | -4.30 | -3.45 | 0.31 | 4.46 | 6.61 | 5.82 | -1.52 | 3.91 | -2.99 | 8.02 | 24.97 |
| 2018 | 450.90 | 446.00 | 436.80 | 449.40 | 457.05 | 446.15 | 430.15 | 414.00 | 452.95 | 435.70 | 433.10 | 407.75 | -58.25 |
| | -3.24 | -1.09 | -2.06 | 2.88 | 1.70 | -2.38 | -3.59 | -3.75 | 9.41 | -3.81 | -0.60 | -5.85 | -12.50 |
| 2019 | 437.60 | 464.70 | 451.05 | 450.30 | 404.50 | 411.05 | 444.15 | 443.95 | 438.05 | 437.95 | 432.60 | 441.25 | 33.50 |
| | 7.32 | 6.19 | -2.94 | -0.17 | -10.17 | 1.62 | 8.05 | -0.05 | -1.33 | -0.02 | -1.22 | 2.00 | 8.22 |
| 2020 | 427.25 | 421.80 | 376.80 | 403.45 | 416.20 | 464.70 | 500.75 | 527.30 | 525.20 | 526.40 | 582.30 | 594.70 | 153.45 |
| | -3.17 | -1.28 | -10.67 | 7.07 | 3.16 | 11.65 | 7.76 | 5.30 | -0.40 | 0.23 | 10.62 | 2.13 | 34.78 |
| 2021 | 596.40 | | | | | | | | | | | | 1.70 |
| | 0.29 | | | | | | | | | | | | 0.29 |

ZINC PRICE MOVEMENT SINCE 2011

| Year | JAN | FEB | MAR | APR | MAY | JUN | JUL | AUG | SEP | OCT | NOV | DEC | Growth |
|------|---------|--------|--------|--------|--------|--------|--------|--------|--------|--------|--------|--------|--------|
| 2011 | 107.25 | 111.90 | 103.50 | 101.20 | 101.30 | 103.50 | 109.95 | 104.85 | 93.20 | 93.75 | 101.35 | 98.45 | -10.55 |
| | -1.61 | 4.34 | -7.51 | -2.22 | 0.10 | 2.17 | 6.23 | -4.64 | -11.11 | 0.59 | 8.11 | -2.86 | -9.68 |
| 2012 | 105.60 | 104.00 | 102.85 | 107.10 | 107.15 | 103.95 | 103.20 | 100.60 | 110.45 | 99.30 | 110.55 | 111.45 | 13.00 |
| | 7.26 | -1.52 | -1.11 | 4.13 | 0.05 | -2.99 | -0.72 | -2.52 | 9.79 | -10.10 | 11.33 | 0.81 | 13.20 |
| 2013 | 113.95 | 111.05 | 102.90 | 110.50 | 106.30 | 109.70 | 109.55 | 128.25 | 117.80 | 118.25 | 116.00 | 129.05 | 17.60 |
| | 2.24 | -2.54 | -7.34 | 7.39 | -3.80 | 3.20 | -0.14 | 17.07 | -8.15 | 0.38 | -1.90 | 11.25 | 15.79 |
| 2014 | 122.80 | 130.95 | 119.05 | 123.95 | 122.40 | 132.45 | 144.55 | 142.90 | 141.10 | 143.40 | 138.00 | 137.20 | 8.15 |
| | -4.84 | 6.64 | -9.09 | 4.12 | -1.25 | 8.21 | 9.14 | -1.14 | -1.26 | 1.63 | -3.77 | -0.58 | 6.32 |
| 2015 | 130.40 | 127.70 | 129.90 | 149.75 | 141.05 | 127.10 | 122.85 | 121.30 | 108.90 | 109.10 | 103.20 | 106.15 | -31.05 |
| | -4.96 | -2.07 | 1.72 | 15.28 | -5.81 | -9.89 | -3.34 | -1.26 | -10.22 | 0.18 | -5.41 | 2.86 | -22.63 |
| 2016 | 109.25 | 122.45 | 118.40 | 129.20 | 129.30 | 142.15 | 148.80 | 155.90 | 158.10 | 163.90 | 185.55 | 173.80 | 67.65 |
| | 2.92 | 12.08 | -3.31 | 9.12 | 0.08 | 9.94 | 4.68 | 4.77 | 1.41 | 3.67 | 13.21 | -6.33 | 63.73 |
| 2017 | 193.10 | 187.70 | 180.40 | 169.45 | 165.95 | 178.25 | 179.50 | 200.95 | 210.20 | 215.05 | 205.95 | 207.60 | 33.80 |
| | 11.10 | -2.80 | -3.89 | -6.07 | -2.07 | 7.41 | 0.70 | 11.95 | 4.60 | 2.31 | -4.23 | 0.80 | 19.45 |
| 2018 | 228.60 | 227.75 | 214.10 | 211.75 | 209.05 | 202.15 | 180.40 | 176.10 | 186.65 | 192.60 | 180.20 | 171.95 | -35.65 |
| | 10.12 | -0.37 | -5.99 | -1.10 | -1.28 | -3.30 | -10.76 | -2.38 | 5.99 | 3.19 | -6.44 | -4.58 | -17.17 |
| 2019 | 195.15 | 197.80 | 221.35 | 223.20 | 203.00 | 200.50 | 192.25 | 185.30 | 185.55 | 187.85 | 185.05 | 179.00 | 7.05 |
| | 13.49 | 1.36 | 11.91 | 0.84 | -9.05 | -1.23 | -4.11 | -3.62 | 0.13 | 1.24 | -1.49 | -3.27 | 4.10 |
| 2020 | 174.45 | 154.85 | 145.50 | 150.60 | 159.00 | 163.50 | 184.00 | 196.05 | 190.80 | 201.80 | 220.20 | 214.40 | 35.40 |
| | -13.49 | -11.24 | -6.04 | 3.51 | 5.58 | 2.83 | 12.54 | 6.55 | -2.68 | 5.77 | 9.12 | -2.63 | 11.81 |
| 2021 | 205.90 | | | | | | | | | | | | -8.50 |
| | -100.00 | | | | | | | | | | | | 11.81 |

NICKEL PRICE MOVEMENT SINCE 2011

| Year | JAN | FEB | MAR | APR | MAY | JUN | JUL | AUG | SEP | OCT | NOV | DEC | Growth |
|------|---------|---------|---------|---------|---------|---------|---------|---------|---------|---------|---------|---------|---------|
| 2011 | 1243.90 | 1294.00 | 1165.40 | 1202.40 | 1045.80 | 1037.70 | 1098.80 | 1022.90 | 898.80 | 940.90 | 869.60 | 992.20 | -119.60 |
| | 11.88 | 4.03 | -9.94 | 3.17 | -13.02 | -0.77 | 5.89 | -6.91 | -12.13 | 4.68 | -7.58 | 14.10 | -10.76 |
| 2012 | 1050.20 | 974.30 | 927.40 | 936.60 | 923.80 | 935.40 | 892.80 | 884.40 | 978.50 | 878.50 | 931.70 | 935.70 | -56.50 |
| | 5.85 | -7.23 | -4.81 | 0.99 | -1.37 | 1.26 | -4.55 | -0.94 | 10.64 | -10.22 | 6.06 | 0.43 | -5.69 |
| 2013 | 979.10 | 895.70 | 921.50 | 824.00 | 826.70 | 823.90 | 829.20 | 928.20 | 869.80 | 892.20 | 836.90 | 864.50 | -71.20 |
| | 4.64 | -8.52 | 2.88 | -10.58 | 0.33 | -0.34 | 0.64 | 11.94 | -6.29 | 2.58 | -6.20 | 3.30 | -7.61 |
| 2014 | 855.80 | 902.80 | 945.50 | 1097.40 | 1139.60 | 1124.30 | 1130.40 | 1140.30 | 1016.80 | 971.00 | 996.80 | 945.70 | 81.20 |
| | -1.01 | 5.49 | 4.73 | 16.07 | 3.85 | -1.34 | 0.54 | 0.88 | -10.83 | -4.50 | 2.66 | -5.13 | 9.49 |
| 2015 | 922.90 | 874.90 | 779.70 | 881.00 | 808.00 | 744.50 | 698.50 | 668.10 | 661.90 | 660.90 | 583.50 | 582.00 | -363.70 |
| | -2.41 | -5.20 | -10.88 | 12.99 | -8.29 | -7.86 | -6.18 | -4.35 | -0.93 | -0.15 | -11.71 | -0.26 | -38.46 |
| 2016 | 579.80 | 577.60 | 549.10 | 629.10 | 568.50 | 636.40 | 700.00 | 651.20 | 703.30 | 696.30 | 751.20 | 706.00 | 169.20 |
| | -0.38 | -0.38 | -4.93 | 14.57 | -9.63 | 11.94 | 9.99 | -6.97 | 8.00 | -1.00 | 7.88 | -6.02 | 29.07 |
| 2017 | 670.30 | 725.30 | 640.10 | 608.90 | 568.50 | 600.60 | 655.70 | 743.70 | 692.60 | 766.30 | 727.50 | 783.40 | 77.40 |
| | -5.06 | 8.21 | -11.75 | -4.87 | -6.63 | 5.65 | 9.17 | 13.42 | -6.87 | 10.64 | -5.06 | 7.68 | 10.96 |
| 2018 | 863.10 | 898.30 | 840.50 | 926.40 | 1024.40 | 1022.30 | 944.00 | 909.30 | 905.00 | 860.00 | 774.80 | 741.60 | -41.80 |
| | 10.17 | 4.08 | -6.43 | 10.22 | 10.58 | -0.20 | -7.66 | -3.68 | -0.47 | -4.97 | -9.91 | -4.28 | -5.34 |
| 2019 | 884.90 | 931.10 | 904.00 | 854.60 | 876.50 | 906.00 | 1013.50 | 1245.40 | 1216.80 | 1200.40 | 1006 | 1029 | 287.6 |
| | 19.32 | 5.22 | -2.91 | -5.46 | 2.56 | 3.37 | 11.87 | 22.88 | -2.30 | -1.35 | -16.24 | 2.36 | 38.78 |
| 2020 | 943.80 | 901.00 | 860.10 | 922.60 | 940.40 | 975.00 | 1041.90 | 1135.70 | 1065.30 | 1142.70 | 1206.70 | 1212.20 | 183.0 |
| | -8.30 | -4.53 | -4.54 | 7.27 | 1.93 | 3.68 | 6.86 | 9.00 | -6.20 | 7.27 | 5.60 | 0.46 | 17.78 |
| 2021 | 1286.90 | | | | | | | | | | | | 74.7 |
| | 6.16 | | | | | | | | | | | | 6.16 |

ALUMINIUM PRICE MOVEMENT SINCE 2011

| Year | JAN | FEB | MAR | APR | MAY | JUN | JUL | AUG | SEP | OCT | NOV | DEC | Growth |
|------|--------|--------|--------|--------|--------|--------|--------|--------|--------|--------|--------|--------|--------|
| 2011 | 114.05 | 114.35 | 116.05 | 122.55 | 119.25 | 112.20 | 115.55 | 112.60 | 107.95 | 106.85 | 103.10 | 106.95 | -3.20 |
| | 3.54 | 0.26 | 1.49 | 5.60 | -2.69 | -5.91 | 2.99 | -2.55 | -4.13 | -1.02 | -3.51 | 3.73 | -2.91 |
| 2012 | 112.15 | 112.65 | 108.35 | 108.05 | 111.35 | 105.65 | 103.95 | 103.00 | 110.95 | 101.85 | 113.35 | 111.75 | 4.80 |
| | 4.86 | 0.45 | -3.82 | -0.28 | 3.05 | -5.12 | -1.61 | -0.91 | 7.72 | -8.20 | 11.29 | -1.41 | 4.49 |
| 2013 | 110.50 | 105.40 | 103.65 | 100.10 | 105.95 | 105.05 | 105.85 | 122.10 | 113.15 | 112.55 | 106.75 | 109.20 | -2.55 |
| | -1.12 | -4.62 | -1.66 | -3.42 | 5.84 | -0.85 | 0.76 | 15.35 | -7.33 | -0.53 | -5.15 | 2.30 | -2.28 |
| 2014 | 103.90 | 107.00 | 104.00 | 106.75 | 107.65 | 111.20 | 121.45 | 126.70 | 119.20 | 126.85 | 128.35 | 116.00 | 6.80 |
| | -4.85 | 2.98 | -2.80 | 2.64 | 0.84 | 3.30 | 9.22 | 4.32 | -5.92 | 6.42 | 1.18 | -9.62 | 6.23 |
| 2015 | 113.45 | 112.40 | 111.95 | 121.40 | 108.75 | 104.95 | 102.00 | 107.15 | 102.60 | 94.40 | 96.35 | 100.15 | -15.85 |
| | -2.20 | -0.93 | -0.40 | 8.44 | -10.42 | -3.49 | -2.81 | 5.05 | -4.25 | -7.99 | 2.07 | 3.94 | -13.66 |
| 2016 | 103.80 | 111.25 | 98.90 | 111.25 | 104.00 | 110.55 | 108.30 | 107.20 | 110.55 | 115.95 | 118.00 | 117.20 | 17.05 |
| | 3.64 | 7.18 | -11.10 | 12.49 | -6.52 | 6.30 | -2.04 | -1.02 | 3.12 | 4.88 | 1.77 | -0.68 | 17.02 |
| 2017 | 123.40 | 126.45 | 126.20 | 123.90 | 123.90 | 123.55 | 121.95 | 135.30 | 137.90 | 138.60 | 131.00 | 143.30 | 26.10 |
| | 5.29 | 2.47 | -0.20 | -1.82 | 0.00 | -0.28 | -1.30 | 10.95 | 1.92 | 0.51 | -5.48 | 9.39 | 22.27 |
| 2018 | 141.65 | 140.50 | 130.65 | 148.50 | 154.15 | 149.70 | 141.40 | 150.10 | 145.90 | 143.95 | 137.20 | 128.15 | -15.15 |
| | -1.15 | -0.81 | -7.01 | 13.66 | 3.80 | -2.89 | -5.54 | 6.15 | -2.80 | -1.34 | -4.69 | -6.60 | -10.57 |
| 2019 | 136.00 | 151.10 | 149.15 | 146.20 | 145.35 | 143.20 | 140.35 | 138.70 | 134.60 | 132.00 | 133.55 | 137.25 | 9.10 |
| | 6.13 | 11.10 | -1.29 | -1.98 | -0.58 | -1.48 | -1.99 | -1.18 | -2.96 | -1.93 | 1.17 | 2.77 | 7.10 |
| 2020 | 139.10 | 136.70 | 134.45 | 131.00 | 131.70 | 137.95 | 140.90 | 146.15 | 143.80 | 152.95 | 167.05 | 160.95 | 23.70 |
| | 1.35 | -1.73 | -1.65 | -2.57 | 0.53 | 4.75 | 2.14 | 3.73 | -1.61 | 6.36 | 9.22 | -3.65 | 17.27 |
| 2021 | 162.25 | | | | | | | | | | | | 1.30 |
| | 0.81 | | | | | | | | | | | | 0.81 |

KEDIA ADVISORY

KEDIA STOCKS & COMMODITIES RESEARCH PVT LTD.
Mumbai. INDIA.

For more details, please contact:
Mobile: +91 9323406035 / 9320096333 / 9619551022
Email: info@kediaadvisory.com
URL: www.kediaadvisory.com
SEBI REGISTRATION NUMBER - INH000006156

General Disclaimers: This Report is prepared and distributed by Kedia Stocks & Commodities Research Pvt Ltd. for information purposes only. The recommendations, if any, made herein are expression of views and/or opinions and should not be deemed or construed to be neither advice for the purpose of purchase or sale through KSCRPL nor any solicitation or offering of any investment /trading opportunity. These information / opinions / views are not meant to serve as a professional investment guide for the readers. No action is solicited based upon the information provided herein. Recipients of this Report should rely on information/data arising out of their own investigations. Readers are advised to seek independent professional advice and arrive at an informed trading/investment decision before executing any trades or making any investments. This Report has been prepared on the basis of publicly available information, internally developed data and other sources believed by KSCRPL to be reliable. KSCRPL or its directors, employees, affiliates or representatives do not assume any responsibility for, or warrant the accuracy, completeness, adequacy and reliability of such information / opinions / views. While due care has been taken to ensure that the disclosures and opinions given are fair and reasonable, none of the directors, employees, affiliates or representatives of KSCRPL shall be liable for any direct, indirect, special, incidental, consequential, punitive or exemplary damages, including lost profits arising in any way whatsoever from the information / opinions / views contained in this Report. The possession, circulation and/or distribution of this Report may be restricted or regulated in certain jurisdictions by appropriate laws. No action has been or will be taken by KSCRPL in any jurisdiction (other than India), where any action for such purpose(s) is required. Accordingly, this Report shall not be possessed, circulated and/ or distributed in any such country or jurisdiction unless such action is in compliance with all applicable laws and regulations of such country or jurisdiction. KSCRPL requires such recipient to inform himself about and to observe any restrictions at his own expense, without any liability to KSCRPL. Any dispute arising out of this Report shall be subject to the exclusive jurisdiction of the Courts in India.